VISIT…

LANZAROTE Caliente.COM

ПУТНИКИ В НОЧИ
(STRANGERS IN THE NIGHT)

B. KAEMPFERT, C. SINGLETON

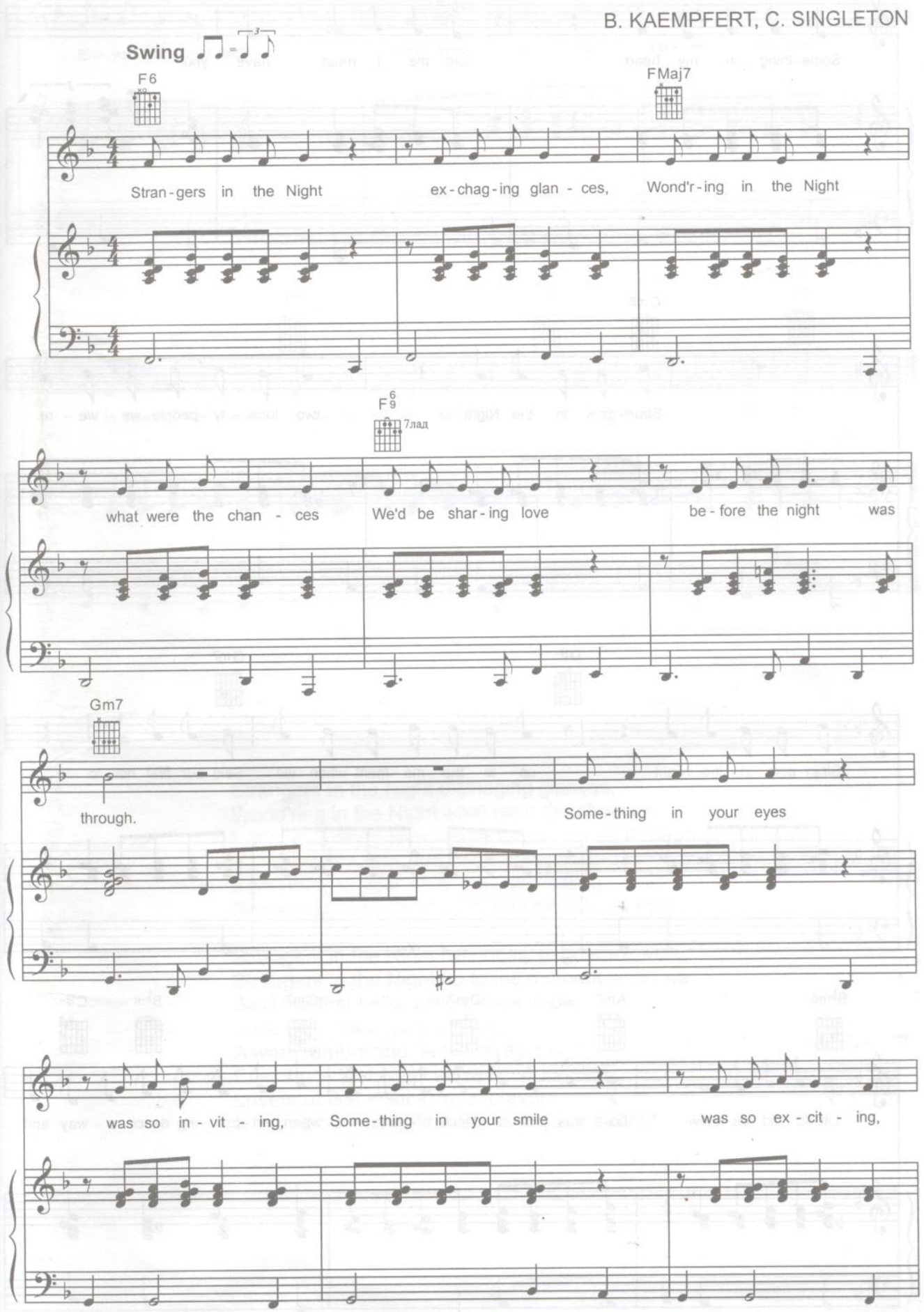

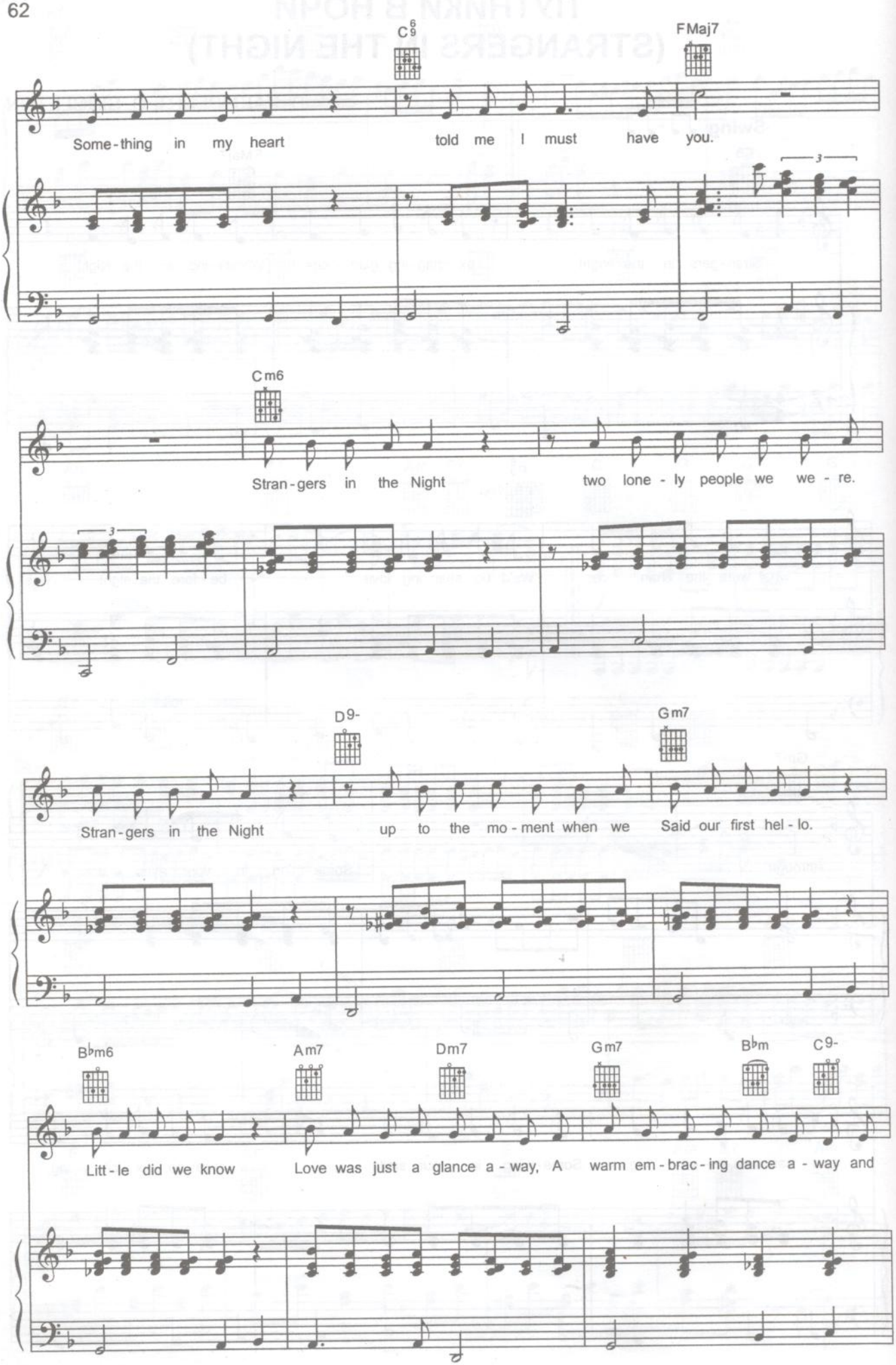
C6/9
FMaj7
Some-thing in my heart told me I must have you.
Cm6
Stran-gers in the Night two lone-ly people we we-re.
D9-
Gm7
Stran-gers in the Night up to the mo-ment when we Said our first hel-lo.
B♭m6
Am7
Dm7
Gm7
B♭m
C9-
Litt-le did we know Love was just a glance a-way, A warm em-brac-ing dance a-way and

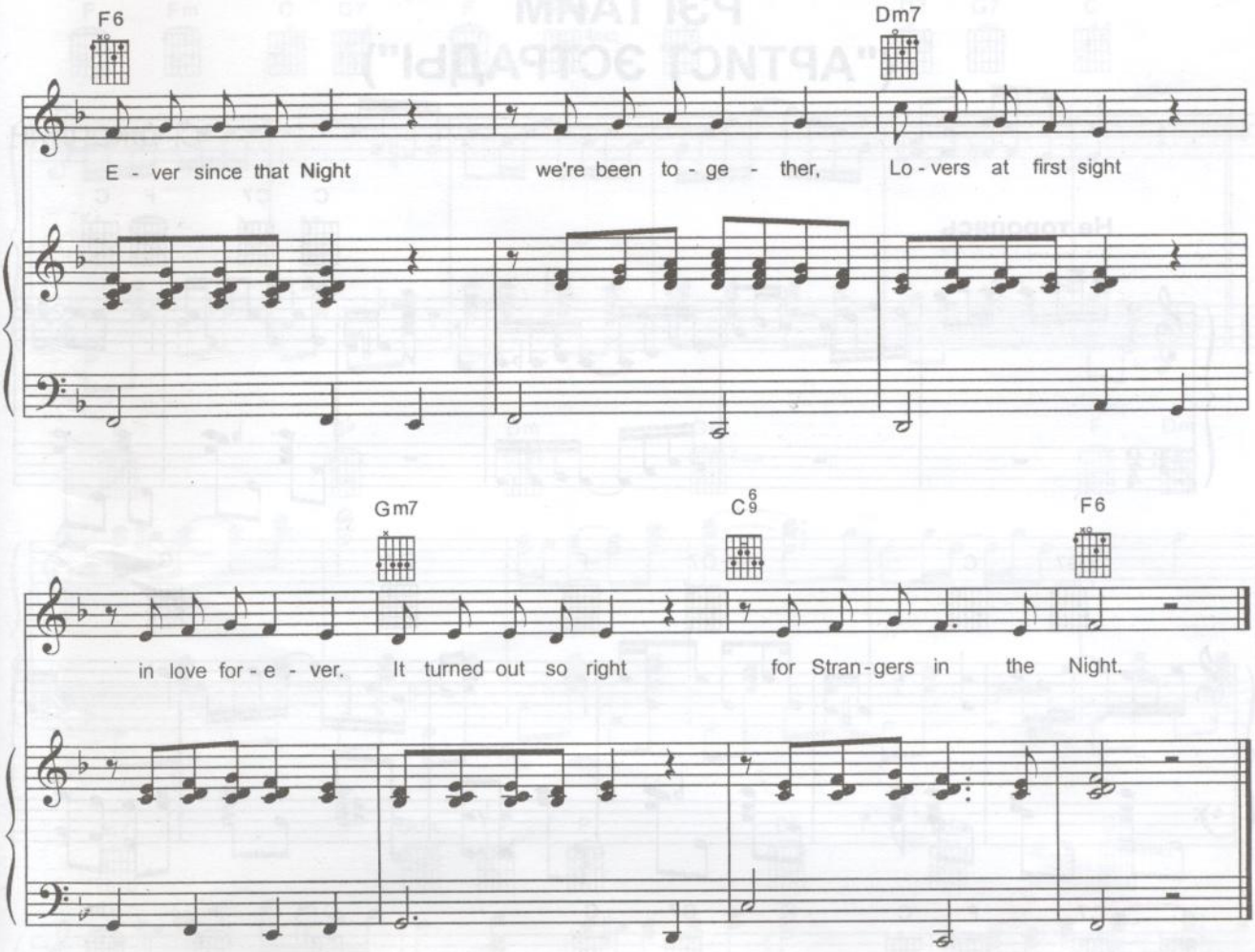

Strangers in the Night exchaging glances,
Wond'ring in the Night what were the chances
We'd be sharing love before the night was through.
Something in your eyes was so inviting,
Something in your smile was so exciting,
Something in my heart told me I must have you.

Strangers in the Night two lonely people we were.
Strangers in the Night up to the moment when we
Said our first hello. Little did we know
Love was just a glance away,
A warm embracing dance away and
Ever since that Night we're been together,
Lovers at first sight in love forever.
It turned out so right for Strangers in the Night.